

Annual Report

2025



MOONLIGHT
COMMUNITY
FOUNDATION

TO MY FRIENDS AND NEIGHBORS,

Dear Moonlight Friends and Supporters,

As the Chair of the Moonlight Community Foundation (MCF), I am delighted to share our annual report and reflect on the incredible achievements we have made together over the past year. At MCF, our vision is to serve as the nonprofit arm of the Moonlight Basin Community, dedicated to connecting local causes with the necessary support to thrive.

As we look toward the future, **I invite those who have not yet joined Headwaters Circle to consider signing up today.** Your support is vital in helping us continue our meaningful contributions to the community and sustain the essential work of our local nonprofits. Together, we can drive lasting change and cultivate a vibrant future for Big Sky.

In 2025, our Headwaters Circle Donors made a significant impact, allowing us to achieve a remarkable milestone of distributing just over \$1 million in grants. These funds have directly benefited our community by addressing critical needs in health care resources, youth scholarships, and workforce housing. We are grateful to the 125 families who have supported the

Headwaters Circle Donor Program since its inception in 2021; your generosity fuels our collective efforts.

This past year, we proudly supported 39 organizations and 51 initiatives, highlighting the power of community collaboration and generosity. Notable recipients include Gallatin River Child Care, Gallatin River Task Force, Big Sky Bandage, Big Sky Food Bank, Be Well Big Sky, and the Big Sky Community Housing Trust, all of which are working tirelessly to enhance the quality of life for residents and workforce in our area. For further insight into our impact, please refer to the 2025 Tree of Giving in this report, which details our grantees and the essential programs they provide.

As always, thank you for your support.
We couldn't do this work without YOU.

With gratitude,



MCF BOARD CHAIR

A huge milestone this year is awarding just over

\$1M

in grants.



Bridging our Community with Causes that Matter

Your Donations at Work

Total Amount Granted:

\$4,785,560

(2015-2025)

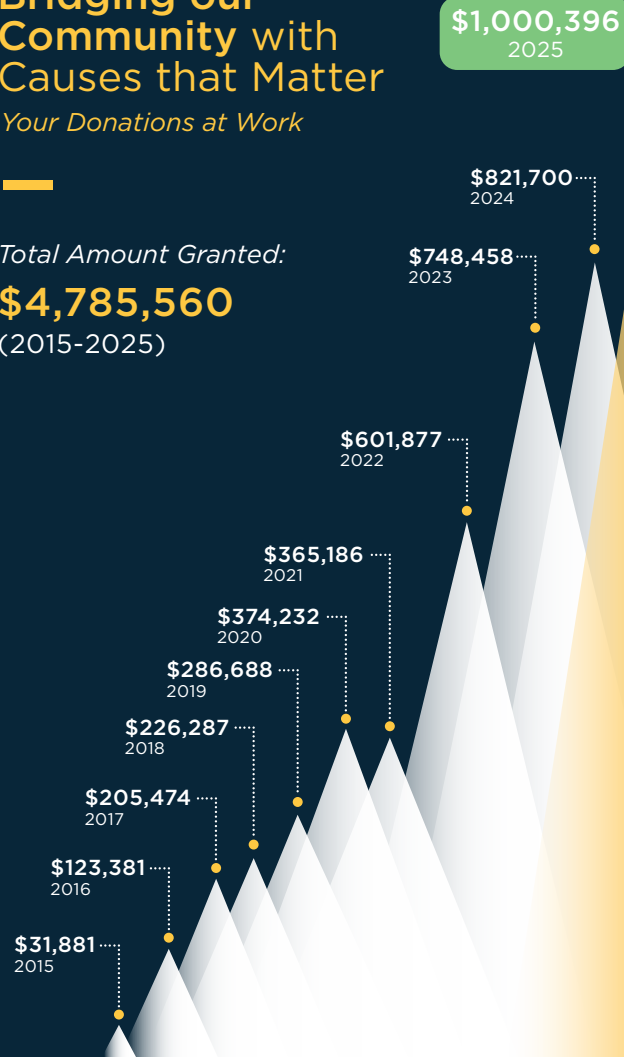

The 2025 Board of Directors

Bob Rhea
BOARD CHAIR

Liz Kelly
VICE CHAIR

Lynn Kelley
SECRETARY

Jerry Hood
TREASURER

Ania Bulis
DIRECTOR

Kevin Germain
DIRECTOR

Heather Morris
DIRECTOR

Erik Morrison
DIRECTOR

Jill Nelson
DIRECTOR

Julie Peinado
DIRECTOR

STAFF

Anna Shipley
EXECUTIVE DIRECTOR

MCF GRANTING BY PROGRAM (2015-2025)

MCF has granted **\$4,765,560** over the past 11 years

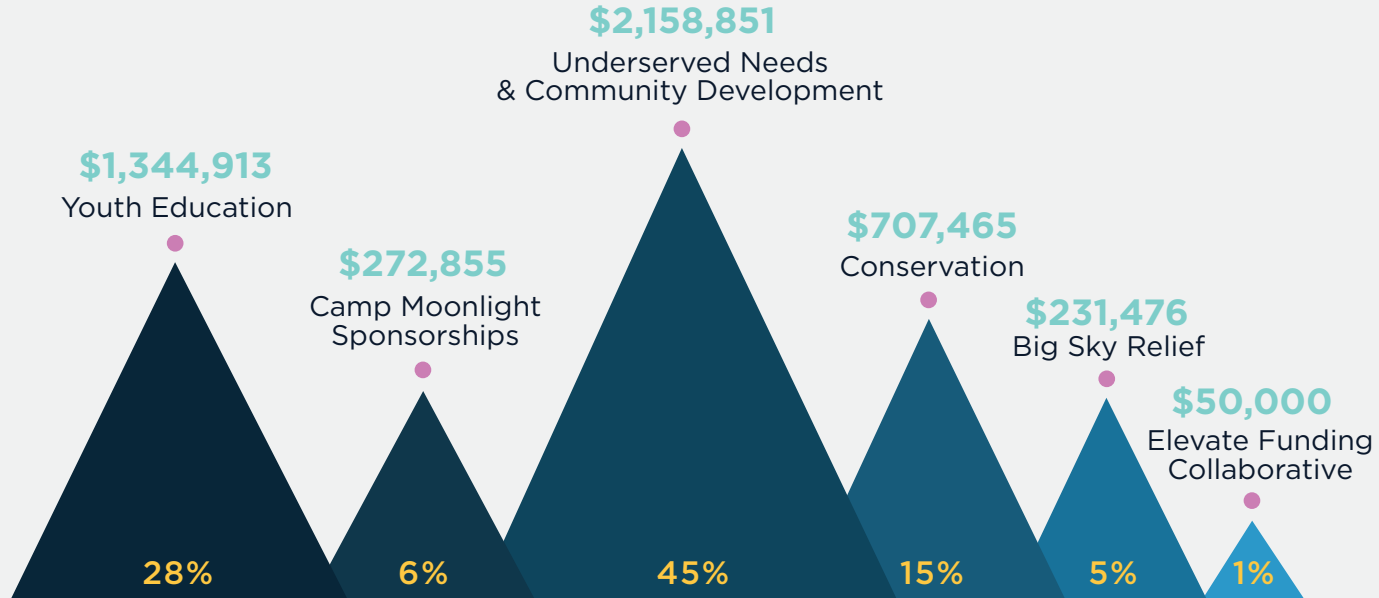

MAKING A GRANT REQUEST IS EASY

MCF has a bi-annual grant cycle.
Grant applications are due on **April 15th** and **October 15th** of each year.

Grant applications are available on our website
MoonlightCommunityFoundation.org

2025

GIVING BY PROGRAM



MCF
GIVING
TREE

2025

TOTAL
\$1,000,396

CONSERVATION INITIATIVE

\$104,140

Big Sky Sustainability Network Organization

- Energy Efficiency & Conservation - Owners Associations & Property Managers
- One Less Car Commuter Incentive
- Expanded Accessibility for Community Composting

\$40,140

Gallatin River Task Force

- Education & Outreach Program
- Gallatin River Restoration - Park Boundary to Covered Wagon

\$35,000

Southwest Montana Mountain Bike Association Big Sky Chapter

Mountain to Meadow Green Trail

\$15,000

Grow Wild

Firewise Landscaping Demonstration Project at the Historic Crail Ranch

\$10,000

Lone Peak Film Institute

Lone Peak Film Festival

\$4,000

UNDERSERVED NEED OF BIG SKY

\$520,729

Be Well Big Sky

- Building Organizational Infrastructure for Sustainable Community Health
- Navigator Network

\$40,000

Bienvenidos a Gallatin Valley

El Centro

\$25,000

Befrienders

Growing Connections Initiative in Big Sky Area

\$7,500

Big Sky Community Food Bank

- Workforce Emergency Food and Social Services
- Workforce Transportation and Wellness Supports
- November, Emergency Supplemental Food Grant

\$46,660

Big Sky Community Organization

- Camp Big Sky Yurt
- Community Connection Through Recreation

\$96,320

Big Sky Rotary Foundation

- Big Sky Bandage
- Community Support Group Funding

\$47,500

Big Sky Community Housing Trust

Rent Local Incentive Program

\$80,000

Eagle Mount Bozeman

Big Sky Snowsports Program

\$7,500

Family Promise of Gallatin Valley

Family Homeless Prevention & Stabilization

\$7,500

Friends of Montana Shakespear in the Parks

- 2026 Big Sky Educational Residencies
- 2025 Big Sky Performance

\$4,500

Lone Peak High School

*Athletic Program****

\$20,000

Projecto Salud

Medical Bus Sponsorship

\$1,000

Roots Family

Roots Rainy Collaborative

Blossom Mom Big Sky

\$5,000

Warren Miller Performing Arts Center

The 2025/26 Season at WMPAC

\$9,000

World Language Initiative

Big Sky Community Language Learning Program

\$20,000

Arts Council of Big Sky

ArtVenture Program

\$15,000

Big Sky Football Club

Scholarship and Accessibility Project

\$12,000

Big Sky School District

Local Foods and Sustainability Project

\$18,000

Bozeman Symphony

The Symphony in Schools: Big Sky

\$5,000

Gallatin River Child Care

Big Sky Infant and Toddler Care Program

\$15,000

HATCH

Global Voices in Big Sky

\$10,000

Lee Poole Scholarships

Ennis & Lone Peak High Schools

\$14,000

MT64 Hockey Association

Equipment Grant

\$10,000

\$1,000

Special Olympics

Participant Prizes

\$3,249

Wellness in Action

Affordable Counseling Program

\$100,000

YOUTH ED INITIATIVE

\$ 375,527

Big Brothers

Big Sisters of Big Sky Country

Big Sky Program

\$10,000

Big Sky School Parent Teacher Organization

Big Sky PTO Cost of Living Allowance

\$113,800

Big Sky Ski Education Foundation (BSSEF)

Athlete Team Jackets Sponsorship • Scholarship Program

\$20,000

Camp Moonlight Sponsorships

Sponsorships for Local Families

\$35,450

Greater Gallatin United Way

kidsLINK Out of School Program in Big Sky

\$20,000

Jack Creek Preserve

Youth Conservation Education

\$4,777

Morningstar Learning Center

Sustainable Operations through Equitable Wages

\$70,000

Opera Montana

Wheels of Harmony

\$2,500

\$1,000,396

AWARDED IN 2025

GALLATIN RIVER TASK FORCE



The Gallatin River Task Force (GRTF) is a nonprofit dedicated to protecting and restoring the ecological health of the Gallatin River watershed in Southwest Montana through science-based programs, community engagement, and advocacy.

Their core program areas include:

Water Monitoring: Collecting and analyzing water quality and streamflow data across the Upper Gallatin watershed to track river health, identify pollution sources, and guide restoration efforts.

River Restoration: Designing and implementing projects to enhance water quality, improve fish and wildlife habitat, and stabilize streambanks, including restoring recreation access points, enhancing wetlands, and improving floodplain connections.

Water Conservation: Running the "Big Sky Water Conservation Program" to promote efficient water use among residents and businesses through rebates for water-efficient fixtures and collaborations on drought planning and management.

Advocacy & Outreach: Inspiring community stewardship by educating the public on water issues, advocating for improved wastewater management, supporting legislation for permanent river protections, and organizing community events like the annual river cleanup.

The Task Force's mission is to ensure a clean, healthy, and resilient Gallatin River for future generations while balancing conservation with public access for recreation and community growth. In 2025, they were awarded a \$35,000 grant for their Education and Outreach Program and Park Boundary to Covered Wagon Ranch Restoration Project.



Restoration work and improved public access on the Park Boundary to Covered Wagon Ranch Project.

BIG SKY COMMUNITY HOUSING TRUST



Big Sky Community Housing Trust (BSCHT) provides affordable and stable homes for residents in our community. Addressing the area’s housing shortage through a dual approach, BSCHT “reclaims” existing housing and constructs new units.

Key Programs for Existing Housing:

Rent Local: This program offers cash incentives to homeowners who convert vacation or short-term rentals into stable, long-term rentals. It also provides tenant-matching services and lease templates.

Good Deeds: The Good Deeds program offers up to 20% of a home’s appraised value to buyers who agree to a permanent deed restriction requiring full-time local workforce occupancy. BSCHT provides buyers with funding at closing to use as their down payment. Since the funds are not a loan, BSCHT does not require repayment.

New Development Initiatives:

MeadowView Condominiums: Completed in 2021, this project features 52 permanently affordable homes for local workers using a Community Land Trust model, with a 2% yearly appreciation cap.

RiverView Apartments: Completed in 2024, this development will provide 25 income-restricted rental apartments for qualifying households.

Cold Smoke Neighborhood: A future project recently approved by local voters, plans to offer 125 ownership homes and 264 rental apartments, housing approximately 1,000 residents, utilizing both rental and CLT models for long-term affordability.



Through these initiatives, BSCHT ensures that those who serve the community—such as hospital, school, and resort employees—can afford to live in Big Sky. In 2025, BSCHT received \$80,000 for their Rent Local Program.

MORNINGSTAR LEARNING CENTER



Morningstar Learning Center (MLC) provides affordable, full-time, year-round licensed childcare and early education for children aged 3 months to 5 years.

Core Services:

Childcare and Early Education: MLC creates a safe and enriching environment with a developmentally appropriate curriculum, operating year-round with a minimum enrollment of four days per week.

Support for Working Families: As the only full-time licensed childcare provider in Big Sky, MLC supports over 30 local businesses by enabling parents to work.

Tuition Assistance: To address Big Sky's high cost of living, MLC offers a need-based Tuition Assistance Program (TAP) funded through grants and donations, ensuring services remain affordable for families.

Community Resources: MLC connects families with various supportive resources, enhancing the overall well-being of the Big Sky community from planning through parenthood.

Teacher Investment: The center invests in staff development through continuing education, benefits, and improved wages and housing opportunities to retain dedicated educators.



This year, MLC received \$70,000 for operations and its tuition assistance program, benefiting not only MLC families and their children but also strengthening Big Sky's broader workforce and economy.

“Because of you”

“MCF’s support was vital in providing 77 local children with hands-on, place-based conservation education, an experience we believe is essential to fostering a lifelong connection to the natural world.”

**- Abigail King,
Jack Creek Preserve Executive Director**

“Thanks to MCF support, Bienvenidos is learning how to better serve the community and workforce in Big Sky—expanding from navigation to leadership, wellness, and workforce programs.”

**- Vanessa Zamora,
Bienvenidos Executive Director**

“We are deeply grateful to the Moonlight Community Foundation for providing the funding that enabled us to purchase a high-quality yurt for the new Community Campus. This investment represents an essential step toward bringing this vital project to life, ensuring local families can enjoy these new amenities as soon as possible.”

**- Sara Marino,
Big Sky Community Organization Development Manager**

“Without MCF’s commitment to our Local and Sustainable Foods Project, our school kids would not have access to all of the amazing, fresh, local, and organic produce.”

**- Lindsie Feldner,
Big Sky School District Food Service Director**

“MCF’s funding united SWMMBA, Terra Flow, and the local biking community to build four new miles of trail—pivotal to completing phase one this summer. Thank you, MCF, for supporting Big Sky trails!”

**- Hannah Richardson,
SWMMBA Big Sky Chapter Board Member**

“We are so grateful to be able to provide additional support to the Big Sky workforce, thanks to MCF funding. Providing transportation support is essential, meaningful and provides hope for our people.”

**- Sarah Gaither Bivins,
Big Sky Community Food Bank Manager**

“Addressing mental health challenges is a priority for Big Sky, and MCF is a key funding partner with WIA to provide lower-cost counseling, support by community health workers, and scholarships.”

**- Allison Bradac,
Wellness in Action Executive Director**

“MCF’s investment in GGUW’s kidsLINK Out-of-School Initiative helps families and the local workforce thrive. Supporting summer camps and after-school programs builds a brighter future for Big Sky.”

**- Sylvia Drain,
Greater Gallatin United Way Director of Donor Engagement**

“Thanks to the Moonlight Community Foundation, WMPAC had the extraordinary opportunity to differentiate incredible programming and artistry across many different cultures and segments of our community.”

**- John Zirkle,
Warren Miller Performing Arts Center Executive Director**

OUR YEAR

IN PHOTOS







2025 DONORS // Moonlight Community Foundation

\$50,000+

Paul Farrell & Paula Cleary
Ray & Angeliqque Waddell

\$25,000 - \$49,999

Kris Corzine & Emily Leproust
Scot & Jessica Eisenfelder
Jerry Hood
Christopher & Aet Hooper
Kenneth & Kimberly Johnson
Brad & Bethany Keown
Yarrow Kraner & Ania Bulis
Lone Mountain Land Co.
Ian & Julie McGuire
Mark & Jenny Mummert
William & Cathleen Osborn
Mark & Jennifer Patricio
Connie & William Restrepo
Bob & Patty Rhea
Greg & Mary Shearson

\$10,000 - \$24,999

Willam & Karen Brace
Nathan & Barbara Brown
Aaron & Grace Byrd
Christopher & Christine D'hondt

Jeff & Ann Douglas
Scott & Karen Eccleston
Dana & Robert Emery
Patrick Falcon & Blaine Adams
Dan & Nancy Fry
Paul Gaffney
Dan & Wendy Geraty
Jeff & Cathleen Greenberg
High Altitude Property
Management
Dan & Cyndi Israel
Luke & Lindsay James
Cleve & Buffy Johnson
Josh & Melanie Kaplan
Brandon & Becky Kelly
Evan Kelly
Greg & Liz Kelly
Matt Kidd
Chris Killingstad
Larry & Toni Landry
Randy & Rebecca Moore
Matt & Heather Morris
JP & Gerrie Musicco
Mike & Jill Nelson
Frank & Pam O'Connor
George & Julie Peinado
Doug & Paula Raetz
JR & Amy Reger

Stan & Kathy Reiss
Bob & Jane Sauerberg
Heath & Angela Sharp
Timothy & Robin Sheehan
Signature Aviation
Kutta & Valeria Srinivasan
TD&H Engineering
Cal & Kendall Thomas
Curtis & Roxanne Trenkelbach
Erik & Julie Von Hellens
Nick & Jill Woodman

\$5,000 - \$9,999

Alder & Tweed
Anonymous
Mike & Kathy Armistead
Andrew & Kitsy Babb
Guy & Jessica Bargnes
Stephen & Stella Bender
Berkshire Hathaway -
HomeServices Montana Properties
Borealis Fuels & Logistics Inc.
Danne Buchanan
Charles & Jennifer Byerly
Chris Claus & Julene Otto
Kevin Crowe & Daphne Chester
Bill & Koko Corbin
Michael DeMatteis & Lisa Merkel

Karen Ann Delaney
David Del Sol
Jay & Lisa Deverell
Martin & Kathy Dudley
Steven & Stephanie Farsht
Mike & Barbara Feigin
Wes & Cathy Jo Finch
Flying S Title & Escrow of Montana, Inc.
Gallatin Import Group - Bozeman
Montana
Gallatin Valley Design Group
Kevin & Karin Germain
Gil & Martha Grattan
Greater Gallatin Contractors Inc.
Scott & Jennifer Gwilliam
Holly & Bryan Hales
Brad & Janet James
Kevin & Jessica Kearns
James & Wendi Kelly
Kurt & Lynn Kelley
Tim & Merrilee Kick
Kim Kircher
Langlas & Associates
Kevin & Margaret Lynch
John & Joella Lykouretzos
Dagny Maidman & Molly Wood
Mike & Betsy McCall
Ryan & Jenny Mason

2025 DONORS // Moonlight Community Foundation

Lance Matthiesen & Tracey Griffin
Kevin & Janet Neal
Paul Neuman & Ashley Quande
Brian & Courtney O'Connor
Chris & Mary Elizabeth O'Connor
Len & Theresa O'Donnell
Tom Olsen & Paula Amadei de Olsen
Ed & Robin Orazem
Dave & Roxanne Paulus
Rick & Nancy Pennell
Troy & Kellie Pierce
Chris & Nancy Plaut
Allen & Emily Potts
Steve & Cindy Reisman
Jeff & Christine Remming
Reverence Architects
Joe Roda
Jeff & Kim Rollins
Ronald & Seiko Rykowski
Chris & Acra Samuels
Alisa Scott
Security Title Company
Ben & Sarah Seelaus
Peter Stern & Susan Abdalla
John & Katharine Stowe
Kate Tomkinson
Powell & Karen Thurston
Ryan Watts

Brent & Stevanie Wheeler
Rob & Susan White
Irvin & Alison Wiesman
David & Clara Williams
\$2,500 -
\$4,999
Anonymous
Beartooth Bathrooms LLC
Zac Boddy
Frank & Georgia Boley
Rudi Cavataio & Nancy Inman
Tom & Jody Conophy
David & Jeanne Claire Jones
Casey & Charlotte Durham
Justin & Jamie Grover
John & Susie Kern
Steven Kempf & Patti Noble
Sherry & Bruce Klein
Jeff & Jill Lake
Gene & Renae Martin
Erik & Katie Morrison
Chris & Yvette Palermo
Marty & Lisa Pechter
Jeff & Michele Schultz
Josh & Amy Vance
Mike & Jenny Wilczynski
\$1,000 -
\$2,499

Alpine Property Management
American Bank
John & Debra Apruzzese
Apex Group Inc.
Sonja Baertsch
Russell & Ellen Back
Robert Becker & Diane Handler
Big Sky Build
Matt Blades
Bronken's Distributing
Barb & Keith Byer
George & Mary Campbell
Central Plumbing, Heating, & Excavating
Peter & Amy Christodoulo
CLB Architects, Inc.
Kevan & Catherine Comstock
Crowley Fleck
Earth Elements
Orville & Robyn Erlenbush
Evergreen Home Loans
First Security Bank
Orville & Robyn Erlenbush
John & Jean Geisler
John Glynn
Josh & Merrill Gregg
Dan & Judith Gresham
Craig & Susan Grube
Jason & Anne Hable
Grant & Melinda Haggard

Highline Partners
Jared & Sarkis Hilajian
Jennifer & Marley Hodgson
Shawn Hurley
Robert & Rebecca Jamo
Jay & Katharine Kern
Todd Kelchner
Steven & Denise Kestner
John & Adrienne Kirby
Tim & Megan Kirley
Colleen & Jeff Knupp
David & Lesly Koo
Jonathan Kraus & Jill Quinn
Chris & Elizabeth Lane
Latitude Insurance
Pierre LeComte
Derek & Mia Lennon
Brad & Melissa Levine
Martel Construction Inc.
Tim & Hannah Martin
Gerard & Kerry McMahon
Thayer & Philip Meicler
John & Beth Morrison
Benjamin Nelson
Natural Balance Pet Food
Natural Retreats
Marc & Barbara O'Connor
Jack & Kristen Paris
Matt Restaino

2025 DONORS // Moonlight Community Foundation

Paul & Mary Scarborough
Nachum & Holly Shamir
Schlauch Bottcher Construction
John & Elizabeth Schwing
Scott & Amy Smith
Solstice Landscaping
Chris & Carl Stamp
Stay Montana
Stockman Bank
Frank Summers & Rene Kraus
Jeff & Tricia Swearingen
Ty & Krista Traxler
Teton Heritage Builders
The PRG Group
Two Pines Properties
Todd & Robin VanderMolen
Greg & Emilie Wagner
Norm & Tara Warner
Peter & Kerri Wolcott
Matt & Dani Zaremba
John & Ewa Zirkle

**\$500 -
\$999**

William Baer & Nancy Hendry
Tom & Leslie Doolittle
Steve & Maura Gregory
Jim & LynnAnne Hagar

Jeff & Marjorie Helms
Ben Kilgore & Mei-Mei Bong
Ken & Tallie Lancey
Rance Rathie & Danica Lewis
Laura Sacchi
Brett & Shelley Shanaman
Craig & Kelly Smith
Willilams Family Foundation
Steve & Nina Winoker
Kevin Zirkle

**\$0 -
\$499**

Graham & Cathy Ackerman
Mike & Amy Allen
Christine Arnold
Brendan & Kim Beatty
Pete & Victoria Chappellear
Gabe & Holly Coltea
David & Kristi Crawford
Timothy Downey
John & Dee Hines
Eric & Kristin Jungbluth
Kurt & Alison Kohlmeyer
Robin Lieberman
Paul Mabie & Jared Engels
Luke Maples
Glenn & Helen Miller
Kevin & Kimbie Noble

Heather Nodelman
Scott Peterson
Wayne & Cheryl Stromeyer
Robert & Anne Toal
Alex & Natalie Vogel
Doran Zimmerman

Auction Items - Individual Donors

Keith and Erin Brown
Lindsie Feldner
Michelle Kristula-Green &
Joseph Green
Annie McCoy
MaryBeth Morand
Maggie Shane

Auction Items - Business Donors

Belle Shops
Big Sky Adventures & Tours
Big Sky Home Furnishings
& Interior Design
Big Sky Resort
Bluebird
Canyon Adventures
Carlisle
Christy Sports
Elevate Outdoor Collective

Faherty Big Sky
Frederick Fine Art
Golden Mountain Photography
Gourmet Gals
Heather Rapp Art
Hooey Mountain
Hungry Moose Market and Deli
Kevin Noble Photography
Lazy K Bar Whiskey
Linden Studio
Lone Mountain Ranch
Lone Mountain Land Co.
Madison Double R Ranch
Michaelangelo's
Montana Supply
Moonlight Basin
Moraway Adventures
Mountain Paws
New West KnifeWorks
Outlaw Partners
Sanctuary Spa
Spirit of the North Dog Sled Adventures
The Trove West
Wapiti Landscaping
Warren Miller Performing Arts Center
Whole and Nourished
Willie's Distillery
Yellowdog Fly Fishing

2025 DONORS // Moonlight Community Foundation

Event Sponsors - Headline Donors

Berkshire Hathaway Home Services - MT
Highline Altitude Property Management
Lone Mountain Land Company
Signature Aviation
TD&H Engineering

Business Hole Sponsors

Alder and Tweed
Alpine Property Management
American Bank
Apex Group MT
Berkshire Hathaway Home Services MT
Big Sky Build
Beartooth Bathrooms
Borealis Fuels & Logistics
Bronken Distributing
Central Plumbing & Heating
CLB Architecture
Crowley Fleck
Earth Elements
Evergreen
First Security Bank

Flying S Title and Escrow
Gallatin Valley Design Group
Greater Gallatin Landscape
Contractors
Highline Partners
Langlas & Associates
Latitude Insurance
Natural Retreats
PRG Group
Ressler Motors
Reverence Architects
Schlauch Bottcher Construction
Security Title Company
Solstice Landscaping
Stay Montana
Stockman Bank
Teton Heritage Builders
Two Pines Properties

Community Hole Sponsors

Mike & Alicia Alford
Frank & Georgia Boley
Ania Bulis & Ashley Quande
Anonymous
Russ & Ellen Beck

Peter & Amy Christodoulo
The Comstock Family
Tom & Jody Conophy
Martin & Kathy Dudley
Paul Farrell & Paula Cleary
John & Jean Geisler
Dan & Wendy Geraty
Josh & Merrill Gregg
Jerry Hood
Greg & Liz Kelly
Kurt & Lynn Kelley
Steve & Denise Kestner
David & Lesly Koo
Brad & Melissa Levine
Tim & Hannah Martin
Matt & Heather Morris
Erik & Katie Morrison
Greg & Mary Shearson
Mike & Jill Nelson
Ed & Robin Orazem
Jeff & Christine Remming
Bob & Patty Rhea
John & Elizabeth Schwing
Tim & Robin Sheehan
The Stamp Family, in honor of Nathan Stamp



Fireside Chat Speakers

Lonnie & Mary Ball
Parkin Costain
Scot & Jessica Eisenfeldner
Holden Samuels

GIVING

feels good

Thank you to the **308 families**
& **businesses** that gave
\$1.6M in 2025

Check out this years
MCF Impact video:



2026

SAVE THE DATES

SPRING SOCIAL

Sunday, March 22ND

MCF TRAILS DAY

Monday, July 6TH

SHOOTOUT

DINNER: Sunday, June 28TH

GOLF TOURNAMENT: Monday, June 29TH

SHOOT FOR THE MOON

Friday, July 10TH

MCF 6TH ANNUAL GOLF TOURNAMENT

Sunday, August 2ND



PO Box 161013

Big Sky, MT 59716

MoonlightCommunityFoundation.org

Vision

Bridging Moonlight
Community to
Causes that Matter

Mission

Supporting initiatives for youth
education, conservation, and
under-served needs benefiting
the Big Sky Community

causes that matter.